



地址: 中国广东省广州市天河区珠江新城花城大道66号B座 邮编Postcode: 510623
Add.: Tower B, No.66 Huacheng Avenue, Zhujiang Xincheng, Tianhe District, Guangzhou, Guangdong, P.R.C.
电话Tel: 020-22131000 邮箱Email: ppdc@iqtcnet.cn 网址Website: <https://www.iqtcnet.cn>

No: 01112200001361-1(E)
Date: 2022-05-23
Page: 1 of 7

UN38.3 报告

UN38.3 Test Report

样品名称: 磷酸铁锂电池

Sample Name: LITHIUM IRON PHOSPHATE BATTERY

委托单位: 广州菲利斯太阳能科技有限公司

Applicant: Guangzhou Felicity Solar Technology Co., Ltd



NO38XON4VJ



广州海关技术中心
GUANGZHOU CUSTOMS DISTRICT TECHNOLOGY CENTER

地址: 中国广东省广州市天河区珠江新城花城大道66号B座 邮编Postcode: 510623
 Add.: Tower B, No.66 Huacheng Avenue, Zhujiang Xincheng, Tianhe District, Guangzhou, Guangdong, P.R.C.
 电话Tel: 020-22131000 邮箱Email: ppdc@iqtcnet.cn 网址Website: https://www.iqtcnet.cn

No: 01112200001361-1(E)
 Date: 2022-05-23
 Page: 2 of 7

检测证书 TEST REPORT

样品名称 Sample Name	磷酸铁锂电池 LITHIUM IRON PHOSPHATE BATTERY		
型号 Model	LPBF48300		
内含电池组型号 Batteries Model	1P4S-300Ah		
委托单位 Applicant	广州菲利斯太阳能科技有限公司 Guangzhou Felicity Solar Technology Co., Ltd		
委托单位地址 Applicant Address	广东省广州市白云区人和镇东华工业区东华兴富街 23 号 No.23, xingfu street, renhe town, baiyun district, guangzhou, Guangdong		
生产单位 Manufacture	广州菲利斯太阳能科技有限公司 Guangzhou Felicity Solar Technology Co., Ltd		
生产单位地址 Manufacture Address	广东省广州市白云区人和镇东华工业区东华兴富街 23 号 No.23, xingfu street, renhe town, baiyun district, guangzhou, Guangdong		
测试方法和判定标准 Test method and criterion	联合国《关于危险货物运输的建议书 试验和标准手册》ST/SG/AC.10/11/Rev.7, 38.3 UNITED NATIONS "Recommendations on the TRANSPORT OF DANGEROUS GOODS", Manual of Tests and Criteria ST/SG/AC.10/11/Rev.7, 38.3		
接样时间 Accepted date	2022-04-21	测试日期 Test date	2022-04-21~2022-05-14
测试项目 Test items	过度充电、短路、电池组之间过度放电。 Overcharge, Short circuit, Over discharge between the batteries.		
结论 Conclusion	经测试, 该样品符合联合国《关于危险货物运输的建议书 试验和标准手册》ST/SG/AC.10/11/Rev.7, 38.3 标准要求。 The sample has passed the test items of UNITED NATIONS "Recommendations on the TRANSPORT OF DANGEROUS GOODS", Manual of Test and Criteria ST/SG/AC.10/11/Rev.7, 38.3.		
备注 Remark	1.该磷酸铁锂电池的额定瓦特-小时数超过 6200Wh, 由若干锂离子电池组以电路连接而成, 锂离子电池组已通过 UN38.3 测试 (报告编号: 01112200001359-1(E))。 The lithium iron phosphate battery was rated a Watt-hour more than 6200Wh and formed by electrically connected modules, the modules are of the types proven to meet the requirements of each applicable test in the UN Manual of Tests and Criteria, Part III, sub-section 38.3. (Test Report No.: 01112200001359-1 (E)). 2.随附 UN38.3 试验概要 (编号: 01112200001361-2(E))。 Attached with UN38.3 test summary (No.: 01112200001361-2(E)).		

批准

Approver:

陆玲强

审核

Checker:

邱初唯

主检

Appraiser:

地址：中国广东省广州市天河区珠江新城花城大道66号B座 邮编Postcode: 510623
 Add.: Tower B, No.66 Huacheng Avenue, Zhujiang Xincheng, Tianhe District, Guangzhou, Guangdong, P.R.C.
 电话Tel: 020-22131000 邮箱Email: ppdc@iqtcnet.cn 网址Website: https://www.iqtcnet.cn

No: 01112200001361-1(E)
 Date: 2022-05-23
 Page: 3 of 7

集成电池组信息:

The assembled battery information:

电池类型 Battery type	锂离子电池 Lithium ion battery	标称电压 Nominal Voltage	51.2V
额定容量 Rated Capacity	300Ah	总能量 Total Energy	15kWh
充电限制电压 Limited Charge Voltage	57.6V	标准充电电流 Standard Charge Current	120A
最大充电电流 Maximum Charge Current	200A(30S)	标准放电电流 Standard Discharge Current	120A
最大放电电流 Maximum Discharge Current	120A	放电截止电压 Discharge Cut-off Voltage	48V
重量 Mass	157±2kg	物理形状说明 Physical description	长方体 Cuboid
模组数量 Module Quantity	16PCS	样品外观与性状 Appearance & Odor	灰色金属外壳 gray metal shell
电芯容量 Cell Capacity	300Ah	电芯型号 Cell Model	FLS-LFP58420145-300Ah
电池组组合方式 Battery Pack Combination	1P16S		

地址：中国广东省广州市天河区珠江新城花城大道66号B座 邮编Postcode: 510623
 Add.: Tower B, No.66 Huacheng Avenue, Zhujiang Xincheng, Tianhe District, Guangzhou, Guangdong, P.R.C.
 电话Tel: 020-22131000 邮箱Email: ppdc@iqtcnet.cn 网址Website: https://www.iqtcnet.cn

No: 01112200001361-1(E)
 Date: 2022-05-23
 Page: 4 of 7

序号 No.	测试项目名称 Name of test	标准要求或标准条款号 Stand requirement or the clause number of standard	测试结果 Test result	本项结论 Test conclusion	备注 Remark	
1	过度充电 Overcharge	联合国《关于危险货物运输的建议书 试验和标准手册》UN Manual of Tests and Criteria ST/SG/AC.10/11/Rev.7, 38.3.3(g)	见附表 1 See Appendix 1	合格 Passed	/	
2	短路 Short circuits	联合国《关于危险货物运输的建议书 试验和标准手册》UN Manual of Tests and Criteria ST/SG/AC.10/11/Rev.7, 38.3.3(g)	见附表 1 See Appendix 1	合格 Passed	/	
3	电池组之间过度放电 Over discharge between the batteries	联合国《关于危险货物运输的建议书 试验和标准手册》UN Manual of Tests and Criteria ST/SG/AC.10/11/Rev.7, 38.3.3(g)	见附表 1 See Appendix 1	合格 Passed	/	
测试环境 Test environment condition		环境温度: 20°C-25°C; 环境湿度: 45%-75% Ambient temperature: 20°C-25°C, Ambient humidity: 45%-75%				
分包测试情况 Subcontracted test condition		测试项目 Test items	/			
		分包实验室 Subcontracted Laboratory	名称 Name	/	邮编 Post code	/
			地址 Address	/	电话 Tel	/

地址: 中国广东省广州市天河区珠江新城花城大道66号B座 邮编Postcode: 510623
 Add.: Tower B, No.66 Huacheng Avenue, Zhujiang Xincheng, Tianhe District, Guangzhou, Guangdong, P.R.C.
 电话Tel: 020-22131000 邮箱Email: ppdc@iqtcnet.cn 网址Website: https://www.iqtcnet.cn

No: 01112200001361-1(E)
 Date: 2022-05-23
 Page: 5 of 7

附表 1 Appendix 1		
样品状态 Sample status	Pack 1#: 一个功能正常的集成电池组; Pack 1#: one functional assembled battery;	
测试项目名称 Name of test	测试要求 Requirement of test	测试结果 Test result
过度充电 Overcharge	按照制造商规定的充电方法, 验证过度充电保护功能。 Verify overcharge protection according to the manufacturer's charging method.	Pass
短路 Short circuits	按照制造商规定的充电方法充满电, 使电池组经受总外电阻小于 0.1Ω 的短路条件, 验证短路保护功能。 Fully charged according to the charging method specified by the manufacturer. The battery shall be subjected to a short circuit condition with a total external resistance of less than 0.1 ohm. Verify short circuit protection.	Pass
电池组之间过度放电 Over discharge between the batteries	按照制造商规定的放电方法, 验证过度放电保护功能。 Verify over discharge protection according to the manufacturer's discharging method.	Pass

地址: 中国广东省广州市天河区珠江新城花城大道66号B座 邮编Postcode: 510623
 Add.: Tower B, No.66 Huacheng Avenue, Zhujiang Xincheng, Tianhe District, Guangzhou, Guangdong, P.R.C.
 电话Tel: 020-22131000 邮箱Email: ppdc@iqtcnet.cn 网址Website: https://www.iqtcnet.cn

No: 01112200001361-1(E)
 Date: 2022-05-23
 Page: 6 of 7

样品图片

Photo of the sample

内含电池模组/Battery module

电池包正面外观
Battery pack front appearance



电池包侧面外观
Battery pack side appearance

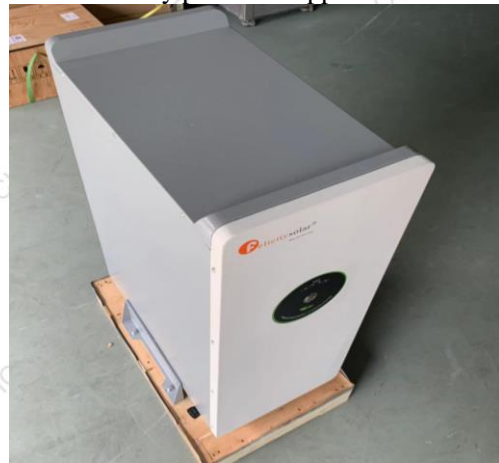

电池包铭牌(含 Wh)
Battery pack nameplate (With Wh)



电池模组正面外观
Battery module front appearance



电池模组铭牌(含 Wh)
Battery module nameplate (With Wh)

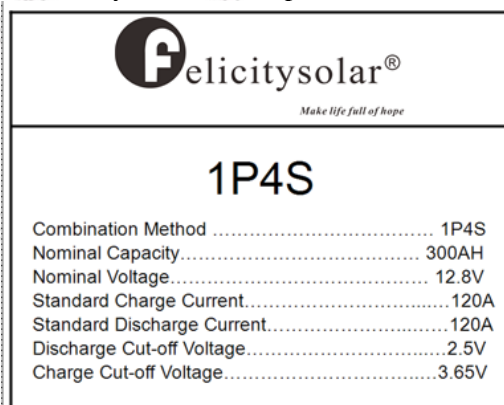

电芯
Cell

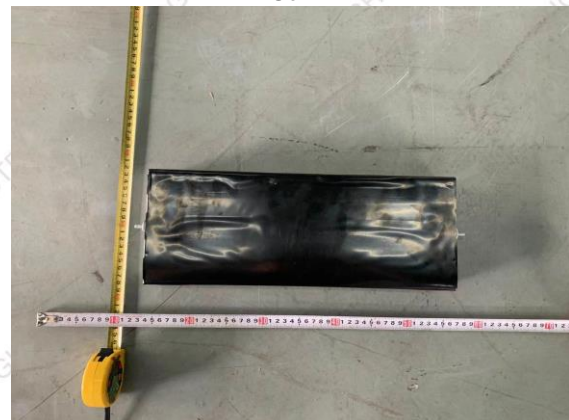

1. 本报告结果仅对测试样品负责。The results in this report are relevant only to the sample(s) tested.
 2. 未经签发机构书面同意, 不得部分引述或复制本报告。Without written permission of IQTC, this report shall not be quoted or reproduced except in full.



中国认可
国际互认
检测
TESTING
CNAS L2322

地址: 中国广东省广州市天河区珠江新城花城大道66号B座 邮编Postcode: 510623
Add.: Tower B, No.66 Huacheng Avenue, Zhujiang Xincheng, Tianhe District, Guangzhou, Guangdong, P.R.C.
电话Tel: 020-22131000 邮箱Email: ppdc@iqtcnet.cn 网址Website: <https://www.iqtcnet.cn>

No: 01112200001361-1(E)
Date: 2022-05-23
Page: 7 of 7

声 明 Statement

1.本报告无检验单位公章无效。

The test report is invalid without the official stamp of IQTC.

2 本报告无批准人、审核人及主检人签名无效。

The test report is invalid without the signatures of Approver, Checker and Appraiser.

3.本报告涂改无效。未经本实验室书面同意,不得部分地复制本报告。

The test report is invalid if altered. Nobody is allowed to photocopy or partly photocopy this report without written permission of IQTC

4.客户必须如实提供样品及资料,并保证申报品名和样品以及运输货物相同,否则本检测单位不承担任何相关责任。

The client should provide samples and relevant data, at the same time, they should guarantee the consistence of the product's name they declared, the samples they provided and the goods to be transported. Otherwise we will not bear any relevant responsibilities.

5.对检验报告若有异议,应于收到报告之日起十五天内向检验单位提出。

Objection to the test report must be submitted to IQTC within 15 days

6.本报告仅对送检样品负责。

The test report is valid for the tested samples only.

7. 检验地址: 广东省广州市科学城南翔支路1号C102房(汽车与装备检测研究所科学城)

Inspection Address: Room C102, No.1 Nanxiangzhi Road, Science City, Guangzhou, Guangdong, China (Institute of Automobile and Equipment Testing in Science City)

电话(Tel): 020-38669019-811

电子邮箱(E-mail): battery@iqtcnet.cn

* * * * 报告结束 End of report * * * *